EyeNET Optional Module

For use with the Unify3 POS System

White Paper

©Copyright 2002 Osprey Retail Systems, Inc. All Rights Reserved.
www.ospreyretailsystems.com

Store Auditing That Really Works!

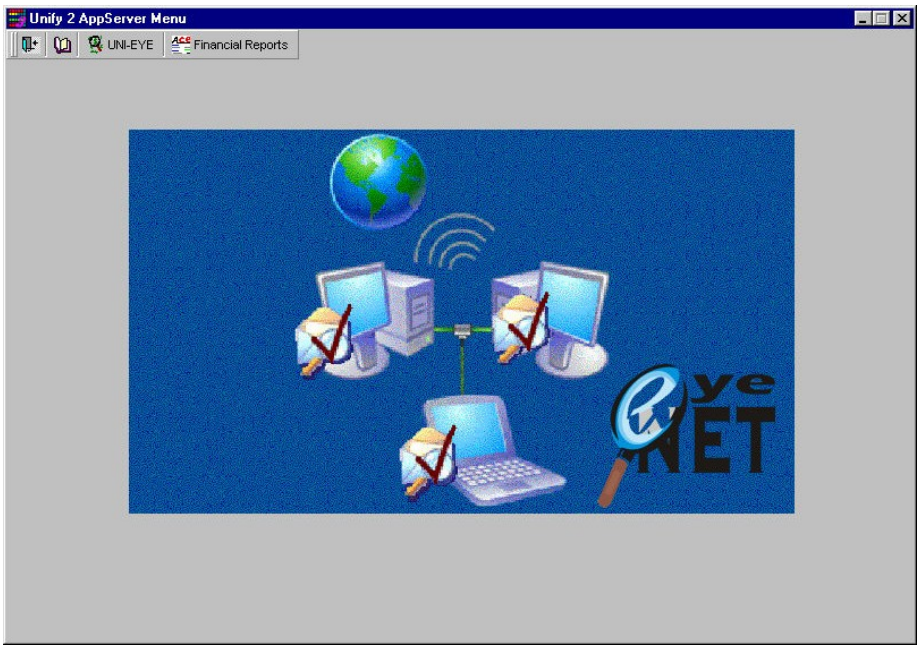

EyeNET Store/Cashier Audit System empowers store managers with easy-to-use graphical, security tools allowing them to effortlessly identify cashier and store irregularities long before they get out of hand. Never before has it been so easy to audit store financial information and cash reconciliation reports.

Employ **EyeNET** each morning to investigate excessive Voids, Returns, Discounts, Coupons, No Sales, Cancelled Sales, and Over/Short Store Cash positions. Coupled with a detailed electronic journal of all sales transactions, **EyeNET** will spot trends and troublesome variances quickly and efficiently before your second cup of coffee. **EyeNET** keeps an ever-watchful eye on your business and your people, improving store operations and cash management.

EyeNET uses the powerful Unify2 database and Uni-EYE engine, but it functions with only one store. This means you get the vital functions of Unify2 and Uni-EYE without the costs!

Store Surveillance

EyeNET Business Rules Definitions

Business Rules are user defined and allow EyeNET to track loss prevention information. An example of this would be voids. You can set a Business Rule to flag any cashier who performs more than either 5 voids or $200.00 worth of voids.

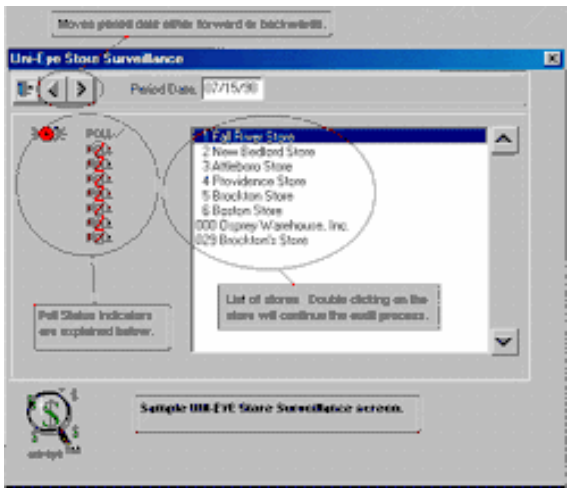

A single mouse click provides a flash analysis of stores failing user-definable business rules. The **EyeNET** Store Surveillance screen shows which stores have polled and which stores have failed one or more business rules.

The Uni-eye Store Surveillance screen can view 15 stores at a time, but EyeNET will only display one store if you are running locally. To select a store for further reviews simply double click on the store.

The Uni-eye Store Surveillance Period Date allows you to either enter in a date for the day you wish to review or press the calendar button to activate Unify 2's perpetual calendar. Once the date has been entered or selected the store list will reflect the change.

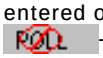

The No Poll icon will appear if a store did not poll correctly. Either the store did not poll at all or some End of Day task failed. Double clicking the No Poll icon will display an error box.

The Poll icon will appear if the store successfully polled all expected files.

©Copyright 2002 Osprey Retail Systems, Inc. All Rights Reserved.
www.ospreyretailsystems.com

The Alarm icon will appear if either a store or cashier has broken a business rule.

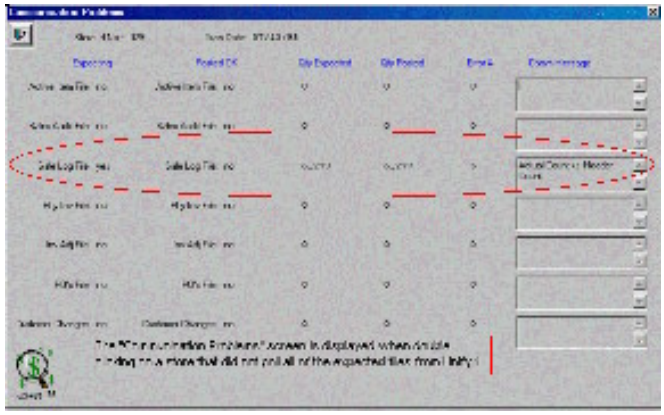

Double clicking on a store that has not polled displays what Communication Problems were encountered.

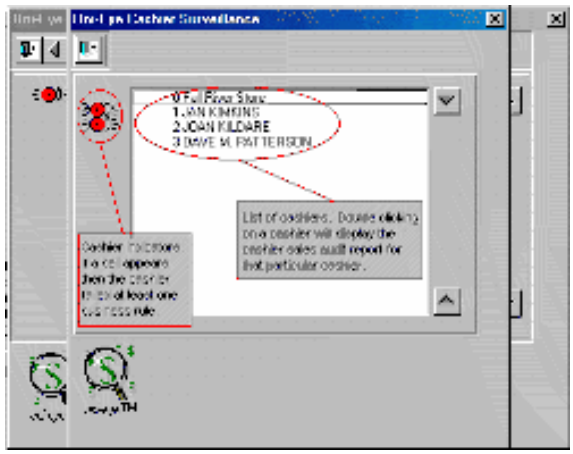

Double clicking on a store that has broken a business rule graphically illustrates which cashiers failed one or more business rules.

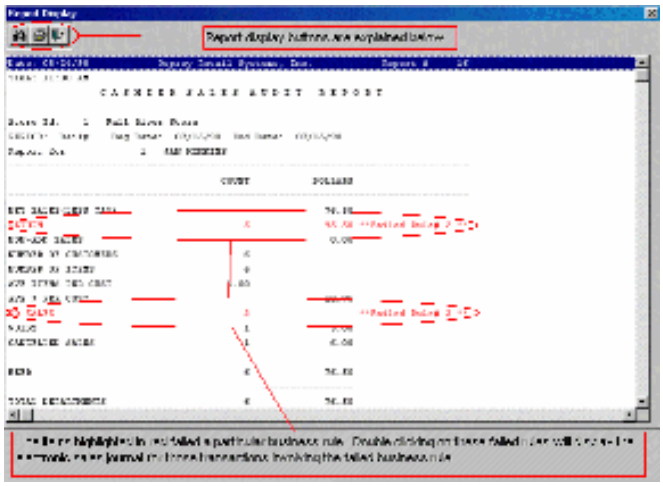

Double clicking on the cashier quickly displays the cashier sales audit report highlighting any report line items failing a business rule.

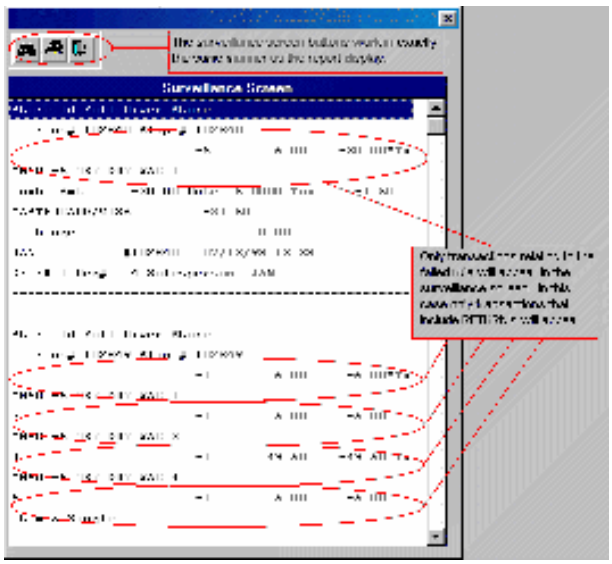

Double clicking on a highlighted report line item allows you to access the electronic sales journal to view just those sales transactions involving the failed business rule.

©Copyright 2002 Osprey Retail Systems, Inc. All Rights Reserved.
www.ospreyretailsystems.com

Financial Reports

EyeNET creates financial reports using Microsoft Excel. You must have Excel loaded on your system for this feature to function. Using Excel as a report engine offers you complete control of the layout and information within the report.

Select reports by **Date Range.**Select the date range you would like the report to cover. Clicking on the pull-down arrow will enable the Perpetual Calendar.

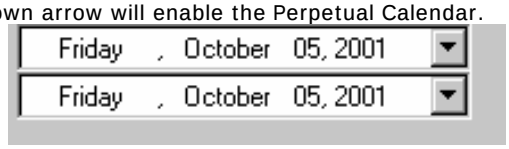

Cashiers

You may select cashiers to include in your report.

After selecting the stores and date range, click on the **Build Cashier List** button to generate a list of cashiers that were active on the selected range.

The cashier list is empty until the Build Cashier List is pressed.

Generate the Desired Report

Click on the **Reports List** button and select the type of report you would like to generate from the drop down list.

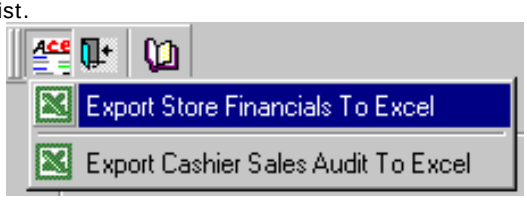

You may generate the following reports:
Export Store Financials to Excel
Export Cashier Sales Audit to Excel

For more information on **EyeNET** for the Unify3 Point of Sale system, contact:

Osprey Retail Systems, Inc.
404 County Street
New Bedford, MA 02740
www.ospreyretailsystems.com

©Copyright 2002 Osprey Retail Systems, Inc. All Rights Reserved.
www.ospreyretailsystems.com